

CLIENT:

DRAWING NOTES

- 1 EXISTING FIRE HOSE CABINET TO REMAIN.
- 2 EXISTING FIRE PUSH BUTTON TO REMAIN.
- 3 EXISTING FIRE EXTINGUISHER TO REMAIN.
- 4 EXISTING FIRE HOSE CABINET TO BE RELOCATED, REFER TO MECHANICAL.
- 5 EXISTING FIRE PUSH BUTTON TO BE RELOCATED, REFER TO MECHANICAL.
- 6 EXISTING FIRE EXTINGUISHER TO BE RELOCATED, REFER TO MECHANICAL.
- 7 ROOF ACCESS LADDER.
- 8 REMOVE PORTION OF EXISTING PARTITION AS INDICATED.
- 9 REMOVE EXISTING MILLWORK AND FIXTURES
P.S. EXISTING PLUMBING ROUGH IN TO REMAIN
- 10 INFILL EXISTING OPENING WITH MASONRY UNITS & GYPSUM BOARD TO MATCH EXISTING. MAKE ALL SURFACES FLUSH
- 11 ADD TO U/S EXISTING INTERIOR PARTITION
1HR MIN. FRR
SB-3
• 1/2" TYPE X GYPSUM BOARD
- 12 ADD TO U/S EXISTING EXTERIOR WALL
1HR MIN. FRR
• 1/2" TYPE X GYPSUM BOARD
- 13 ADD TO U/S EXISTING COLUMN
• 1/2" TYPE X GYPSUM BOARD
- 14 EXISTING HEATER TO REMAIN

- GENERAL NOTES:
1. PATCH AND MAKE GOOD ALL DAMAGES CAUSED BY DEMOLITION AND NEW CONSTRUCTION.
 2. MAKE ALL SURFACES FLUSH SHIM AS REQUIRED.

CONSTRUCTION ASSEMBLIES

- EP-1**
EXISTING 1HR FRR INTERIOR PARTITION
EXISTING 3 3/4" CONCRETE BLOCKS
NEW 2 1/2" STEEL STUD MIN. 25 GAUGE
Ø24" O.C.
NEW 1/2" TYPE X GYPSUM BOARD
- EP-2**
EXISTING 1HR FRR INTERIOR PARTITION
NEW 1/2" TYPE X GYPSUM BOARD
EXISTING 3 3/4" CONCRETE BLOCKS
NEW 1/2" TYPE X GYPSUM BOARD
NEW 1/2" TYPE X GYPSUM BOARD
- EP-2A**
EXISTING 1HR FRR INTERIOR PARTITION
NEW 1/2" TYPE X GYPSUM BOARD
EXISTING 3 3/4" CONCRETE BLOCKS
- EP-3**
EXISTING 1HR FRR INTERIOR PARTITION
EXISTING 3/4" PLASTER FINISH
EXISTING 3 3/4" CONCRETE BLOCKS
NEW 1/2" TYPE X GYPSUM BOARD
- EP-3A**
EXISTING 1HR FRR INTERIOR PARTITION
EXISTING 3/4" PLASTER FINISH
EXISTING 3 3/4" CONCRETE BLOCKS
NEW 1/2" TYPE X GYPSUM BOARD
NEW 1/2" TYPE X GYPSUM BOARD
- PT-1**
NEW INTERIOR PARTITION
1/2" TYPE X GYPSUM BOARD
2 1/2" STEEL STUD MIN. 25 GAUGE
Ø24" O.C.
1/2" TYPE X GYPSUM BOARD
- PT-2**
NEW 1HR FRR INTERIOR PARTITION
OBC SB-3 SSc STC 51
1/2" TYPE X GYPSUM BOARD
3 5/8" STEEL STUD MIN. 25 GAUGE
Ø24" O.C.
MIN 3 1/2" ROXUL AFB INSULATION
1/2" TYPE X GYPSUM BOARD
1/2" TYPE X GYPSUM BOARD

The undersigned has reviewed and takes responsibility for this design, and has the qualifications and meets the requirements set out in the Ontario Building Code to design the work shown on the attached documents.

Qualification Information
Required unless design is exempt under Div C-3.2.5.1. of the building code.

Name: _____ Signature: _____ BCIN: _____
 Registration Information
 Required unless design is exempt under Div C-3.2.4.1. of the building code
 Firm: _____ Signature: _____ BCIN: _____
 CONSULTING ENGINEERS

STRUCTURAL
 MECHANICAL
 ELECTRICAL

LEGEND

- EXISTING TO REMAIN
- ▣ CONCRETE BLOCKS
- - - REMOVE EXISTING
- ⊕ EXISTING FIRE PUSH BUTTON (P.S.)
- ⊕ EXISTING FIRE EXTINGUISHER (F.E.)
- ⊕ EXISTING FIRE DETECTOR (S.D.)
- ⊕ EXISTING FIRE HOSE CABINET (F.H.C.)
- ⊕ EXISTING DOOR TO REMAIN
- ⊕ EXISTING DOOR TO BE REMOVED
- ⊕ NEW DOOR

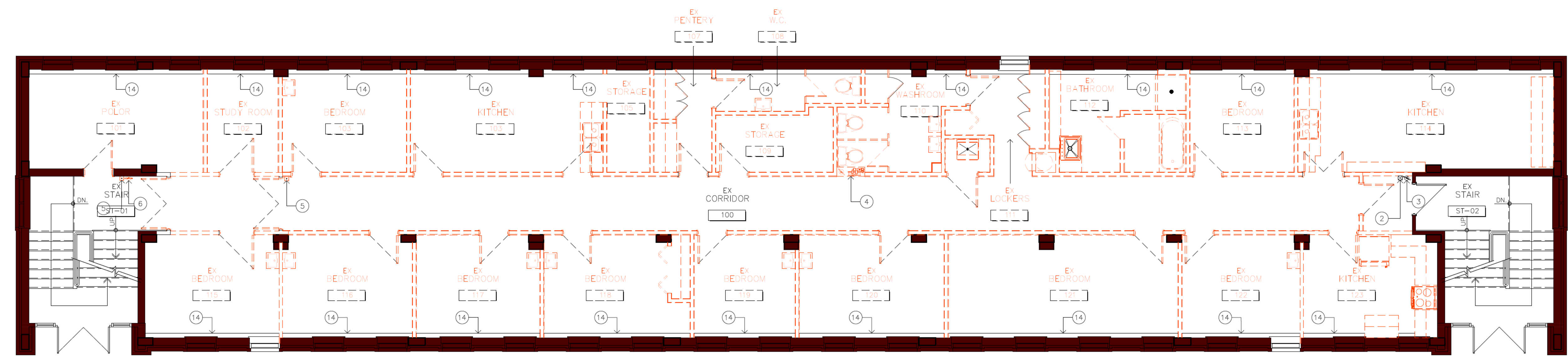

1 EXISTING CONDITIONS - DEMOLITION/REMOVAL
 GROUND FLOOR PLAN
 A102 3/16" = 1' - 0"

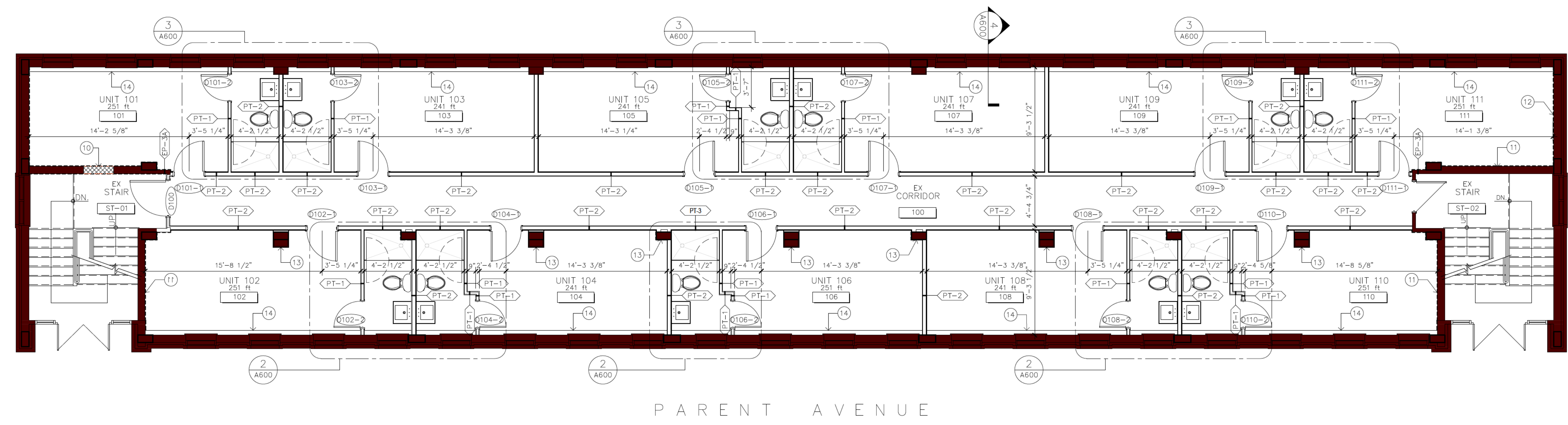

2 RETROFIT
 GROUND FLOOR PLAN
 A102 3/16" = 1' - 0"

PROJECT: 59 - 61 PARENT AVENUE

DRAWING TITLE: GROUND LEVEL PLAN

PROJECT NO.: A-102
 DATE: _____